

ON WISCONSIN

1

Conductor

(U. Of Wisconsin)

Lyric by CARL BECK
Music by WILLIAM T. PURDY
Arranged by PAUL YODER

With Spirit

CHORUS

f

mf Hrs-Trbs.

Cl.

mf

f

Fine INTERLUDE

Bar.

ff Hrs-Bar.

D. S. al Fine

Copyright © 1909 by Edwin H. Morris & Co., A Division of MPL Communications, Inc., New York, N.Y.

Copyright renewed and assigned to Edwin H. Morris & Co., A Division of MPL Communications, Inc.

This arrangement Copyright © 1970 by Edwin H. Morris & Co., A Division of MPL Communications, Inc. Used by Permission
International Copyright Secured Made in U.S.A. All Rights Reserved

1

With spirit

by W.T. PURDY
Arr. by Paul Yoder

Chorus

D.S. al Fine

With Spirit

by W.T. PURDY
Arr. by Paul Yoder

Copyright © 1909 by Edwin H. Morris & Company, Inc.

D. S. al Fine

Copyright ©1909 by Edwin H. Morris & Company, Inc.
Copyright renewed and assigned to Edwin H. Morris & Company, Inc.

D.S. al Fine

ON WISCONSIN

2nd Bb Clarinet

With Spirit

by W.T. PURDY
Arr. by Paul Yoder

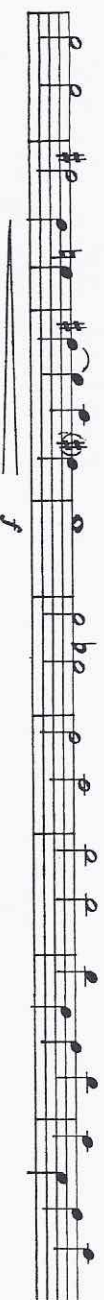

Copyright © 1909 by Edwin H. Morris & Company, Inc.
Copyright renewed and assigned to Edwin H. Morris & Company, Inc.

D.S. al Fine

ON WISCONSIN

1

3rd Bb Clarinet

by W. T. PURDY
Arr. by Paul Yoder

With spirit

Chorus

Copyright © 1909 by Edwin H. Morris & Company, Inc.
Copyright renewed and assigned to Edwin H. Morris & Company, Inc., New York, N.Y.
This arrangement Copyright © 1971 by Edwin H. Morris & Company, Inc. Used by Permission
International Copyright Secured Made in U.S.A. All Rights Reserved

ON WISCONSIN

1

1st E♭ Alto Sax

by W.T. PURDY
Arr. by Paul Yoder

With spirit

f *mf* *ff* Chorus D.S. al Fine

Copyright ©1909 by Edwin H. Morris & Company, Inc.
Copyright renewed and assigned to Edwin H. Morris & Company, Inc.

ON WISCONSIN

1

2nd Eb Alto Sax

With spirit

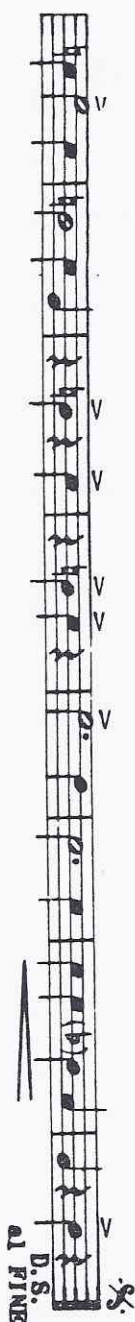
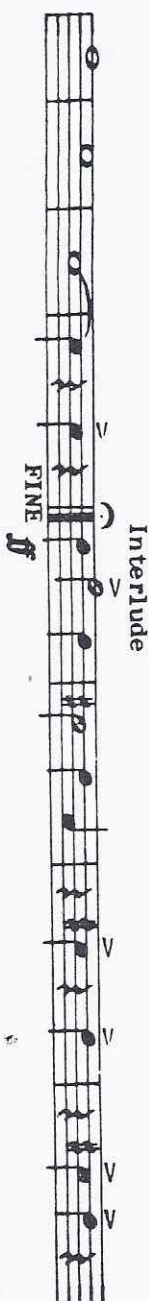
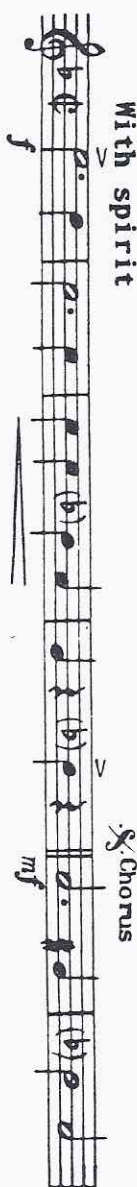

Copyright © 1909 by Edwin H. Morris & Company, Inc.
This arrangement renewed and assigned to Edwin H. Morris & Company, Inc. New York, N.Y.
Copyright © 1971 by Edwin H. Morris & Company, Inc. Used by Permission
International Copyright Secured Made in U.S.A. All Rights Reserved

ON WISCONSIN

1

B♭ Tenor Sax

by W. T. PURDY

Arr. by Paul Yoder

With spirit

Chorus

Copyright ©1909 by Edwin H. Morris & Company, Inc.
Copyright renewed and assigned to Edwin H. Morris & Company, Inc., New York, N.Y.
This arrangement Copyright ©1971 by Edwin H. Morris & Company, Inc. Used by Permission
International Copyright Secured Made in U.S.A. All Rights Reserved

E♭ Baritone Sax

ON WISCONSIN

1

by W. T. PURDY

Arr. by Paul Yoder

With spirit

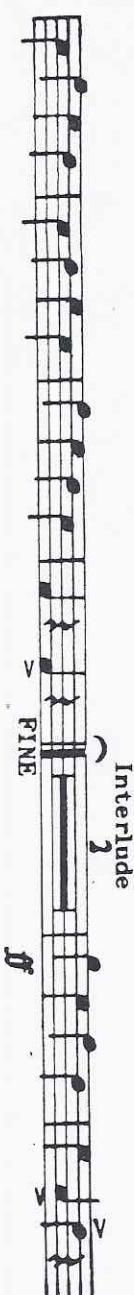
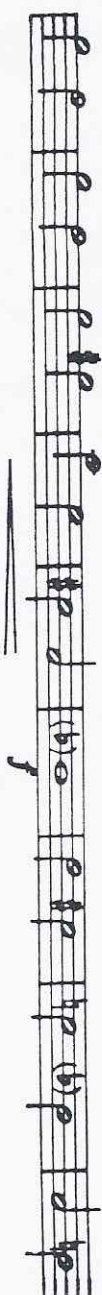
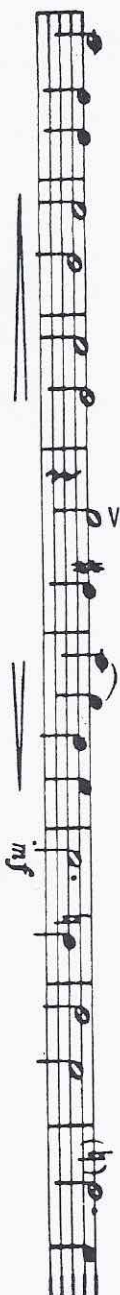
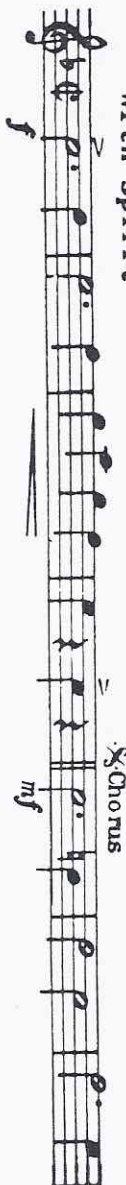

Copyright ©1909 by Edwin H. Morris & Company, Inc.
Copyright renewed and assigned to Edwin H. Morris & Company, Inc.
This arrangement Copyright ©1971 by Edwin H. Morris & Company, Inc.
Made in U.S.A. Used by Permission
International Copyright Secured All Rights Reserved

1st Bb Cornet

ON WISCONSIN

by W.T. PURDY
Arr. by Paul Yoder

With Spirit

f *mf* Chorus

f Interlude *ff* Fine

f D.S. al Fine

3rd Bb Cornet

ON WISCONSIN

1

by W. T. PURDY

Arr. by Paul Yoder

With spirit

Chorus

Copyright © 1909 by Edwin H. Morris & Company, Inc.
This arrangement renewed and assigned to Edwin H. Morris & Company, Inc. New York, N.Y.
International Copyright Secured © 1971 by Edwin H. Morris & Company, Inc. Used by Permission
Made in U.S.A. All Rights Reserved

1st F Horn

ON WISCONSIN

by W. T. PURDY
Arr. by Paul Yoder

With spirit

Chorus

Interlude

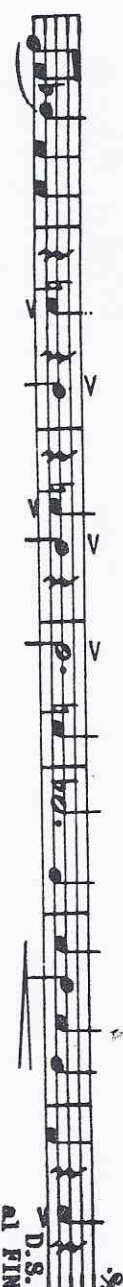

Copyright ©1909 by Edwin H. Morris & Company, Inc., New York, N.Y.
This arrangement Copyright ©1971 by Edwin H. Morris & Company, Inc.
International Copyright Secured
Made in U.S.A.
Used by Permission
All Rights Reserved

2nd F Horn

ON WISCONSIN

by W. T. PURDY
Arr. by Paul Yoder

With spirit

Chorus

Copyright ©1909 by Edwin H. Morris & Company, Inc.
 Copyright renewed and assigned to Edwin H. Morris & Company, Inc., New York, N.Y.
 This arrangement Copyright ©1971 by Edwin H. Morris & Company, Inc. Used by Permission.
 International Copyright Secured Made in U.S.A. All Rights Reserved

1st Trombone

ON WISCONSIN

1

With spirit

by W. T. PURDY
Arr. by Paul Yoder

Copyright © 1909 by Edwin H. Morris & Company, Inc.
This arrangement renewed and assigned to Edwin H. Morris & Company, Inc., New York, N.Y.
International Copyright © 1971 by Edwin H. Morris & Company, Inc.
Made in U.S.A. All Rights Reserved

2nd Trombone

ON WISCONSIN

1

With spirit

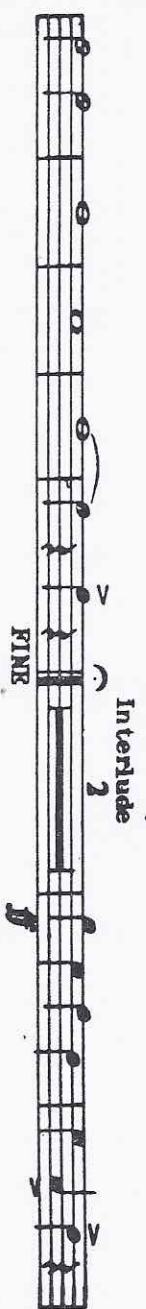
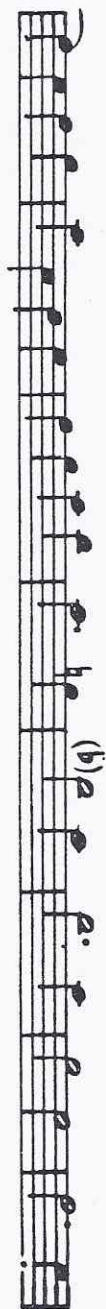

Copyright © 1909 by Edwin H. Morris & Company, Inc.
Copyright renewed and assigned to Edwin H. Morris & Company, Inc., New York, N.Y.
This arrangement Copyright © 1971 by Edwin H. Morris & Company, Inc. Used by Permission
International Copyright Secured Made in U.S.A. All Rights Reserved

3rd Trombone

ON WISCONSIN

1

by W. T. PURDY

Arr. by Paul Yoder

With spirit

Copyright ©1909 by Edwin H. Morris & Company, Inc.
Copyright renewed and assigned to Edwin H. Morris & Company, Inc., New York, N.Y.
This arrangement Copyright ©1971 by Edwin H. Morris & Company, Inc. Used by Permission
International Copyright Secured Made in U.S.A. All Rights Reserved

Baritone (T.C.)

ON WISCONSIN

1

by W. T. PURDY

Arr. by Paul Yoder

With spirit

Chorus

Copyright © 1909 by Edwin H. Morris & Company, Inc.
Copyright renewed and assigned to Edwin H. Morris & Company, Inc., New York, N.Y.
This arrangement Copyright © 1971 by Edwin H. Morris & Company, Inc. Used by Permission
International Copyright Secured Made in U.S.A. All Rights Reserved

Baritone (B.C.)

ON WISCONSIN

by W. T. PURDY

Arr. by Paul Yoder

With spirit

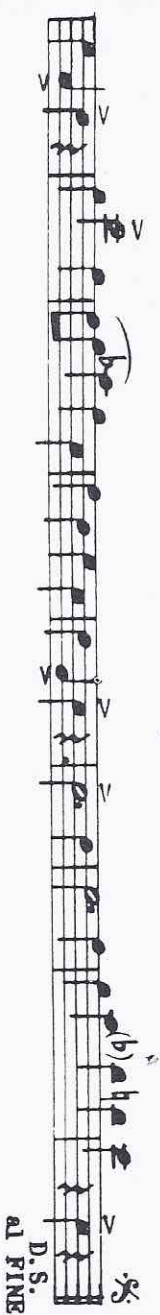
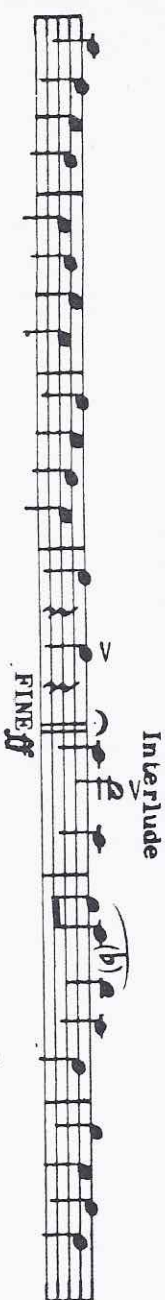
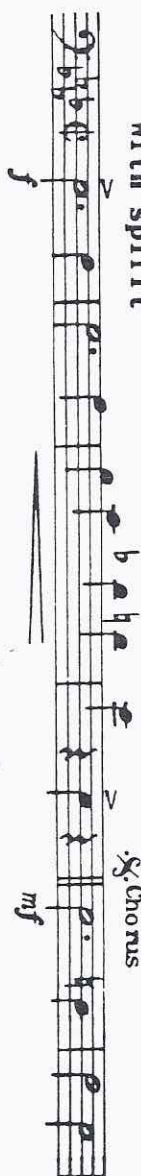

Copyright © 1909 by Edwin H. Morris & Company, Inc.
This arrangement renewed and assigned to Edwin H. Morris & Company, Inc., New York, N.Y.
International Copyright Secured © 1971 by Edwin H. Morris & Company, Inc. Used by Permission
Made in U.S.A. All Rights Reserved

Basses

ON WISCONSIN

1

With spirit

Chorus

by W. T. PURDY
Arr by Paul Yoder

Copyright © 1909 by Edwin H. Morris & Company, Inc.
This arrangement renewed and assigned to Edwin H. Morris & Company, Inc. Used by Permission
International Copyright Secured Made in U.S.A. All Rights Reserved

Drums

ON WISCONSIN

1

by W. T. PURDY

Arr. by Paul Yoder

With spirit

Chorus

Copyright © 1909 by Edwin H. Morris & Company, Inc.
 Copyright renewed and assigned to Edwin H. Morris & Company, Inc.
 This arrangement Copyright © 1971 by Edwin H. Morris & Company, Inc.
 International Copyright Secured
 Made in U.S.A.
 Used by Permission
 All Rights Reserved